

# 2026 MBRC Spruce Budworm EIS Planned Treatment

Areas with **shaded hexagons** show the relative density of the approximately 2,600 acres of total treatment on small landowner holdings. They are generalized to protect small landowner privacy and only a small fraction of each hexagon will be treated.

Each hexagon represents an area of about 5,000 acres, and the darkest hexagon with the most acreage of proposed treatment has about 650 acres identified.

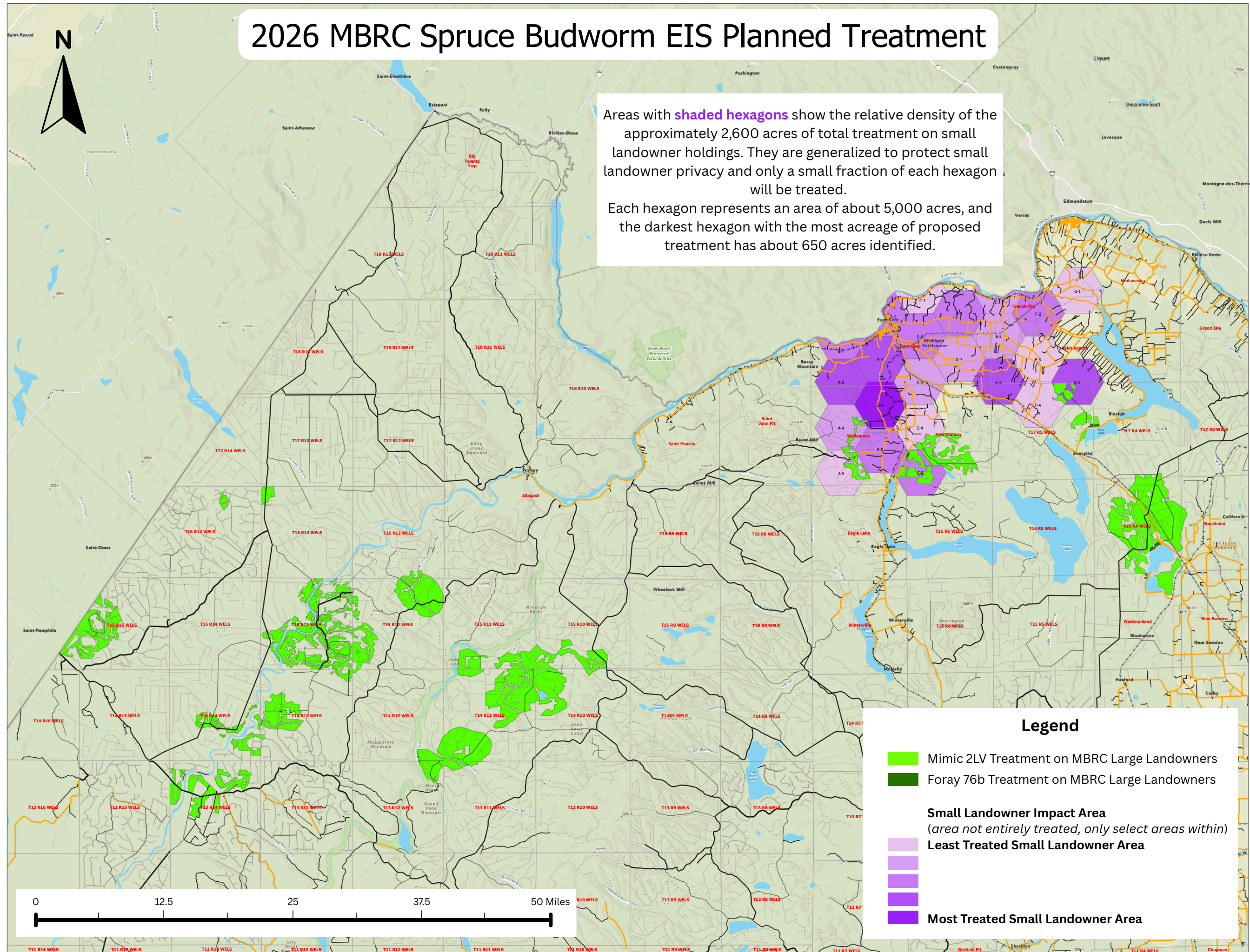

## Legend

- Mimic 2LV Treatment on MBRC Large Landowners
- Foray 76b Treatment on MBRC Large Landowners
- Small Landowner Impact Area**  
*(area not entirely treated, only select areas within)*
- Least Treated Small Landowner Area
- 
- 
- Most Treated Small Landowner Area